

Moneo Data Science Toolbox

Aplica Inteligencia Artificial
de un modo sencillo y económico

Moneo → Digitaliza de tu Empresa

ifm Group

Moneo → Digitaliza de tu Empresa

ifm Group

Process sensors

Condition monitoring systems

Industrial communication

Connection technology

Systems for mobile machines

Identification systems

Industrial imaging

Sensors for motion control

Position sensors

Safety technology

Edge Devices

Software solutions

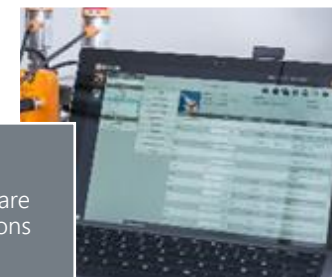

Moneo → Digitaliza de tu Empresa

ifm Group

ifm software
ifm solutions
ifm service

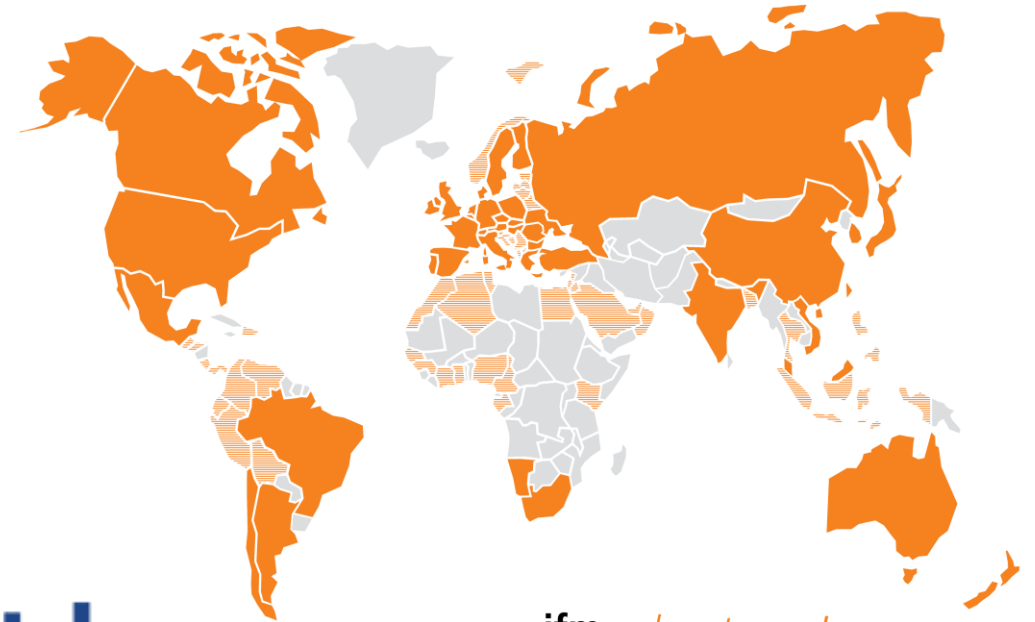

ifm – *close to you!*

Moneo → Digitaliza de tu Empresa

Tu Partner

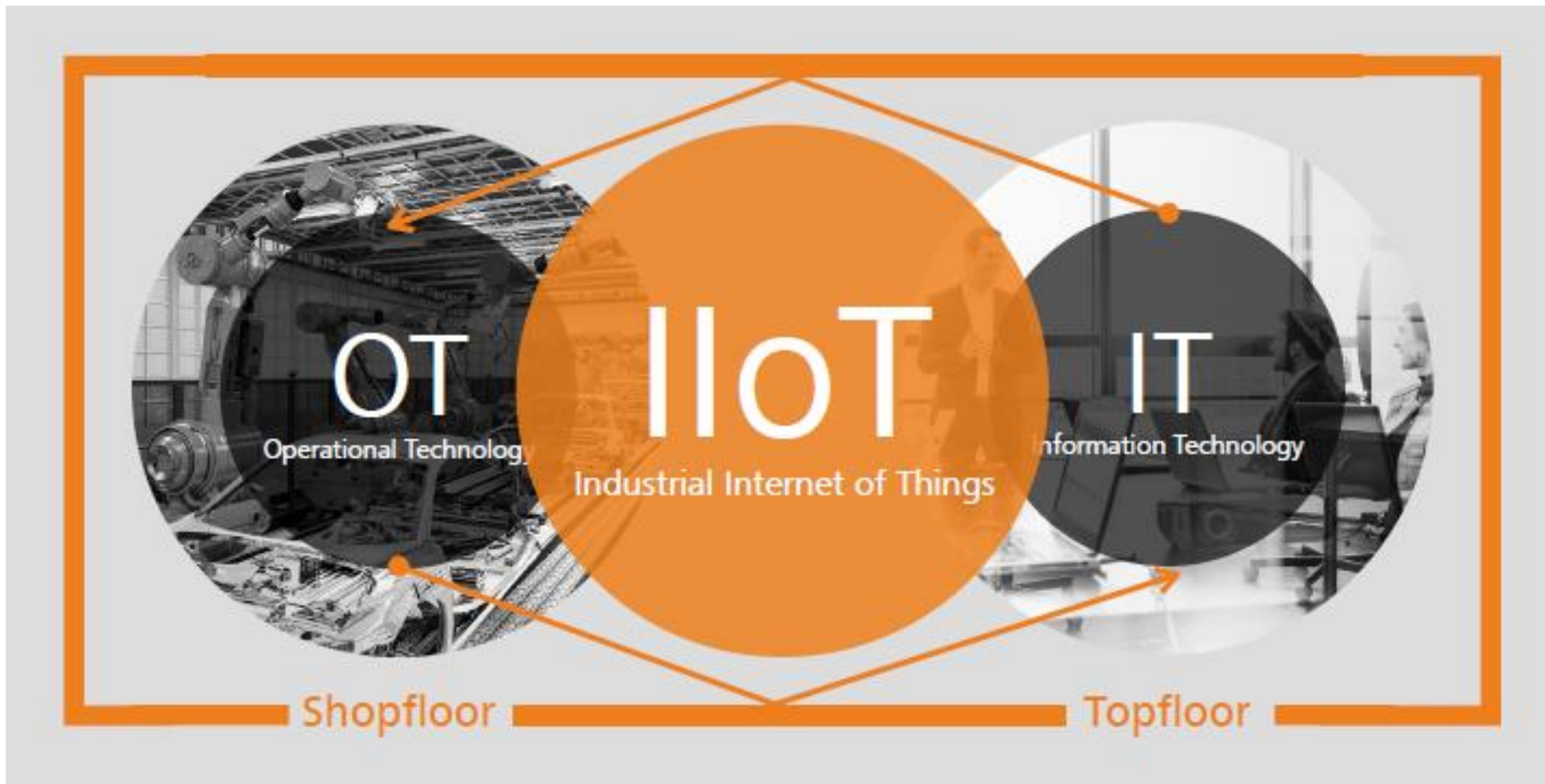

Moneo → Digitaliza de tu Empresa

Moneo – Elimina Barreras

REAL TIME MOMINTORING CON MONEO

- **Reduce tiempo de implementación**
- **Reduce costes de proyectos**
- **Evita la necesidad de perfiles especializados**
 - **Conectividad para tod@s**
 - **Big Data para tod@s**
 - **Análisis avanzado para tod@s**
 - **Inteligencia Artificial para tod@s**

Moneo → Digitaliza de tu Empresa

PdM

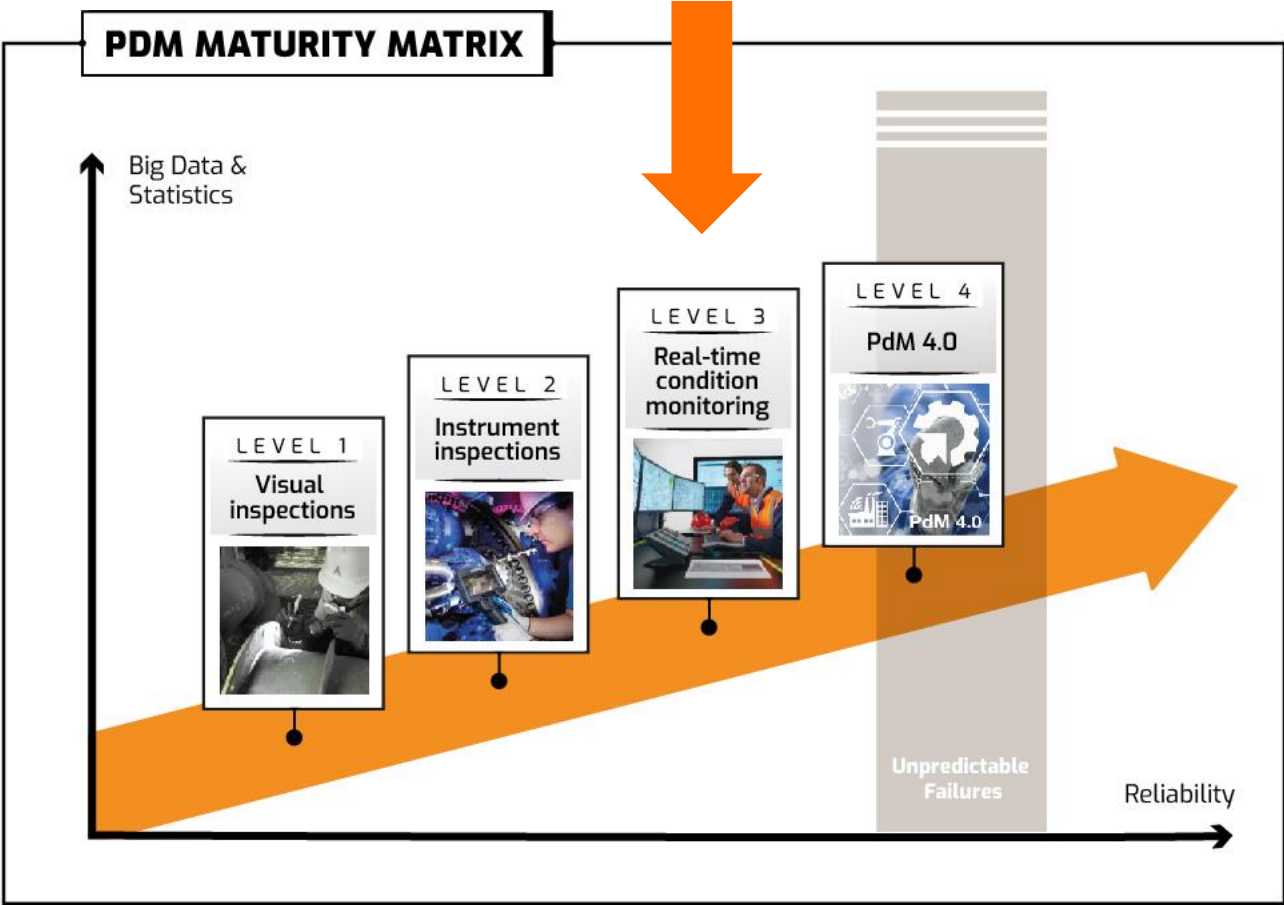

Moneo → Digitaliza de tu Empresa

Moneo – Real Time Monitoring

MONITORIZACIÓN EN TIEMPO REAL

- **Estado de Salud de Máquinas Productivas**
- **Estado de Salud de Equipos Auxiliares**
- **Consumos Energéticos**
- **Indicadores de Calidad**
- **Parámetros de Proceso**
- **Indicadores Productivos**

Moneo → Digitaliza de tu Empresa

Beneficios Departamentales

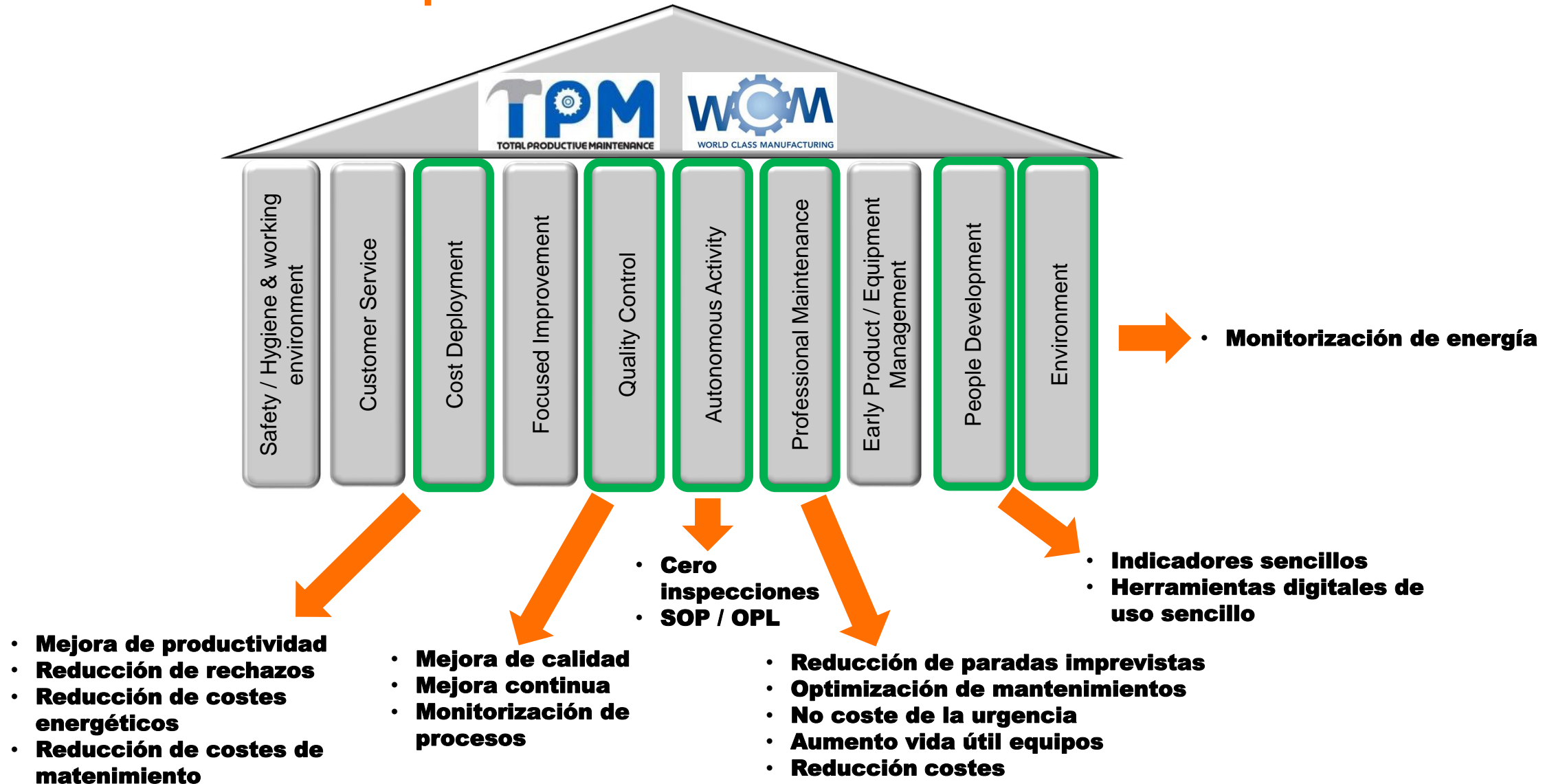

Moneo → Digitaliza de tu Empresa

Moneo – Real Time Monitoring

- **Uso sencillo sin necesidad de desarrollo de software**
- **Generación automática de BBDD**
- **Generación Drag & Drop de pantallas**
- **Generación Drag & Drop de herramientas de análisis avanzadas**
- **Data Flow Modeler para cálculo en tiempo real**
- **Conexión vía web browser**
- **Solución multi usuario**

Moneo → Digitaliza de tu Empresa

moneo

ifm moneo

1/10/2021 14:55:15 6 8 1

Abrir la administración de equipos

Tabla de monitorización Panel de control Análisis Tareas y tickets Ajustes y reglas

Grupo Virto / Funes / Sala / Compresor K4

K4 Links K4 Objects

COMPRESOR DE TORNILLO NH₃

The diagram shows a 3D model of a screw compressor system. It includes a large vertical cylindrical tank on the right, connected to a horizontal assembly of compressors and pipes. Several components are highlighted with colored boxes and labels:

- S2 Motor - LA**: Green box, pointing to a motor on the left side of the horizontal assembly.
- S1 Motor - LOA**: Green box, pointing to a motor on the right side of the horizontal assembly.
- S3 Compresor - LA**: Orange box, pointing to a compressor unit in the middle of the horizontal assembly.
- S4 Compresor - LOA**: Orange box, pointing to a compressor unit on the far left of the horizontal assembly.
- Motor - Temperatura**: Green box, pointing to a motor at the bottom right of the system.

Left sidebar menu:

- Grupo Virto
 - Funes
 - Sala Aire Comprimido
 - Compresor K1
 - Compresor K2
 - Compresor K3
 - Compresor K4**
 - Sala Congelacion
 - Compresor K1
 - Compresor K2
 - Compresor K3
 - Compresor K4
 - Compresor K5
 - Compresor K6
 - Compresor K7
 - Compresor K8
 - Compresor K9
 - Azagra
 - Cortes
 - Mallén
 - Azarbe

Moneo → Digitaliza de tu Empresa

moneo

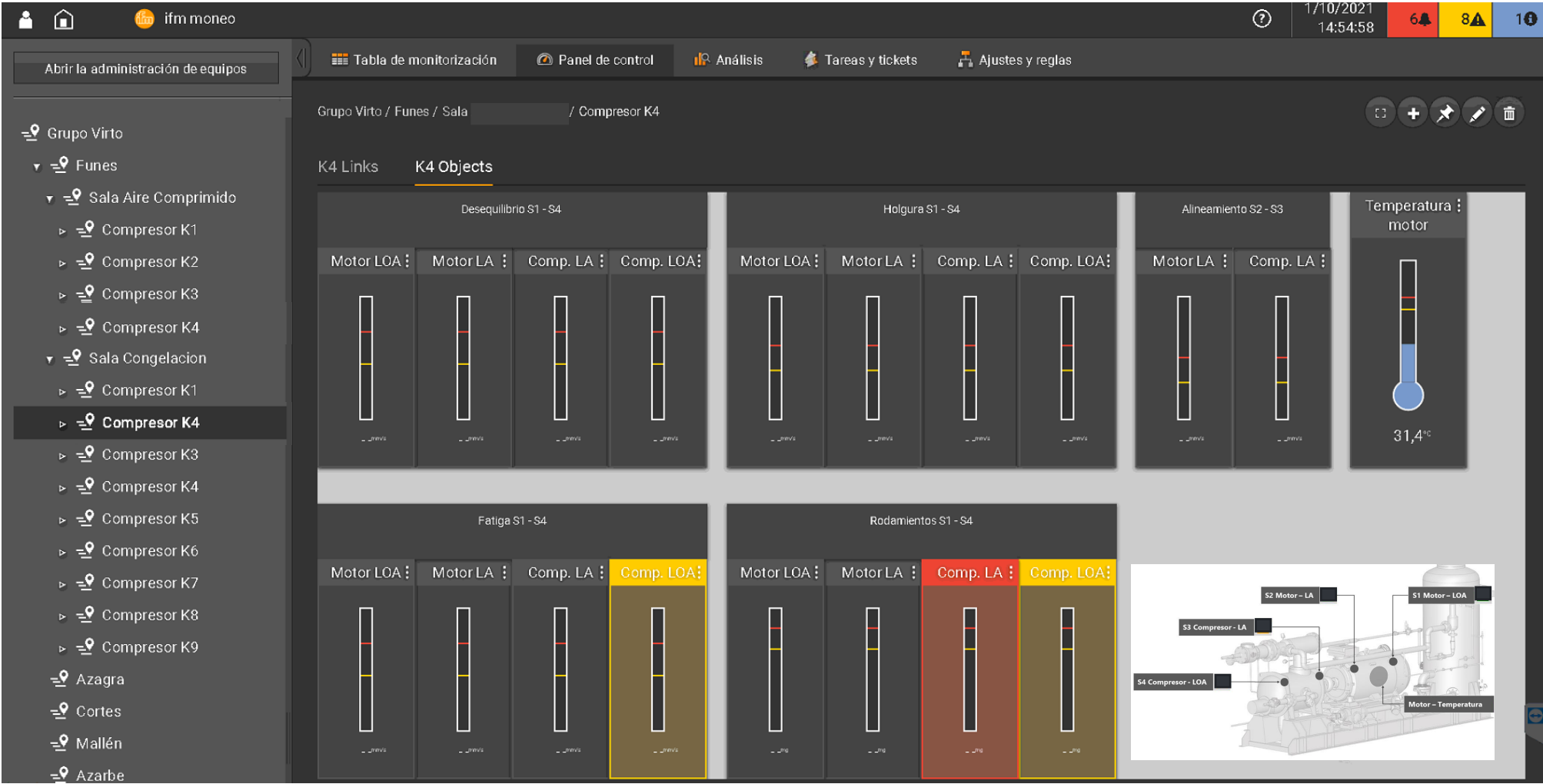

Moneo → Digitaliza de tu Empresa

moneo

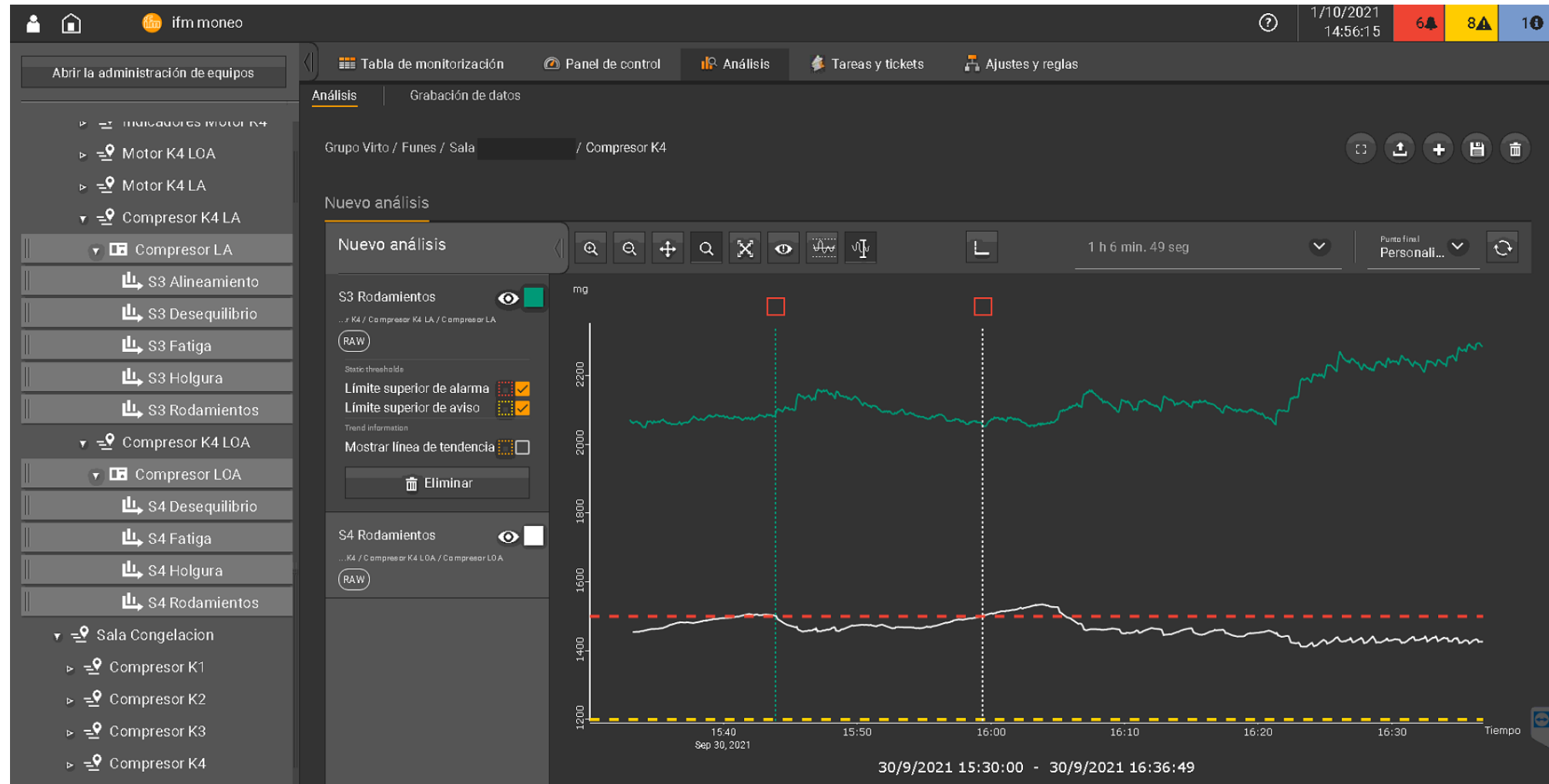

Moneo → Digitaliza de tu Empresa

Digitalización del Mantenimiento

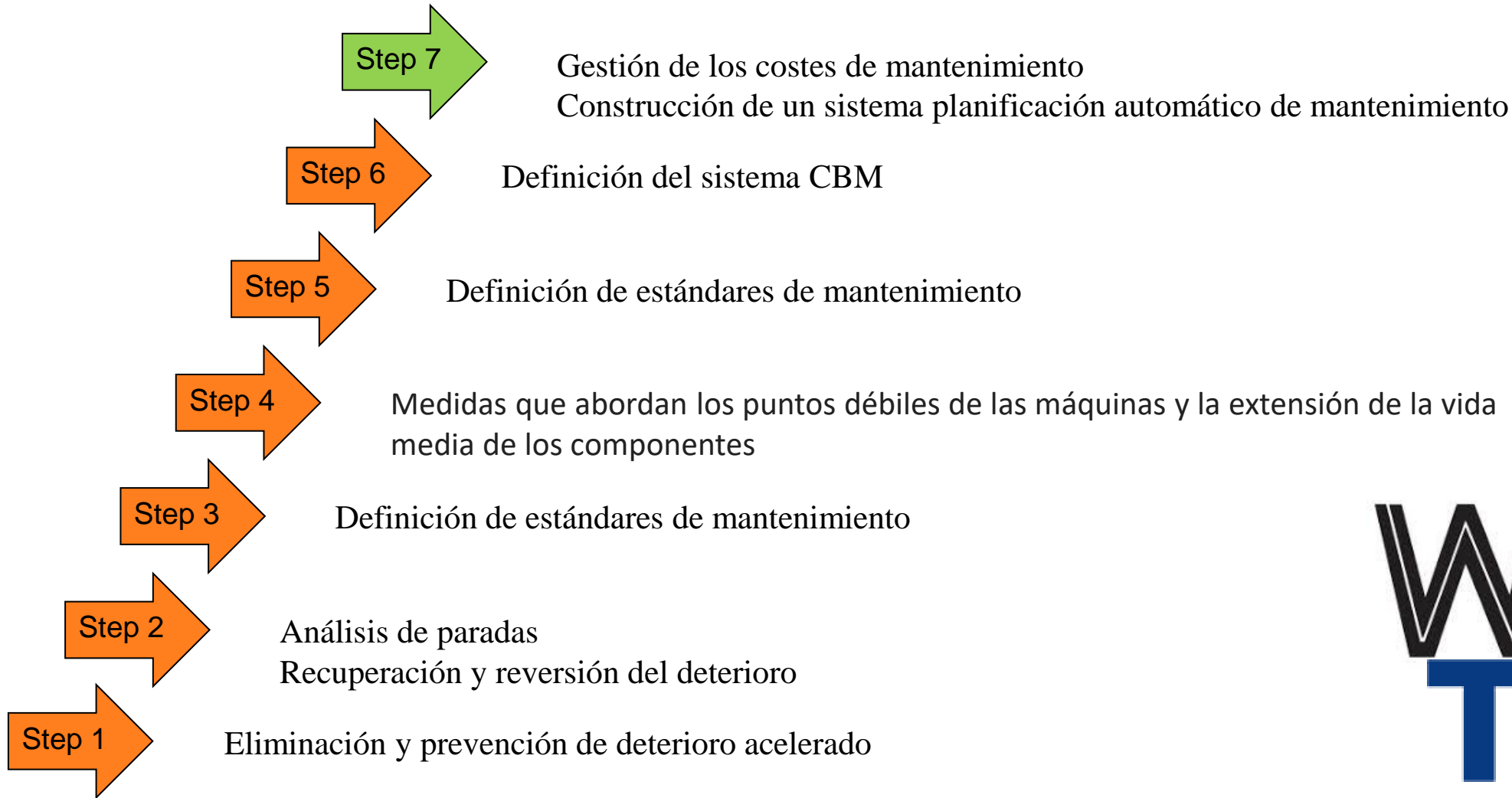

Moneo → Digitaliza de tu Empresa

Digitalización del Mantenimiento

Shop Floor Integration to SAP (Plant Maintenance)

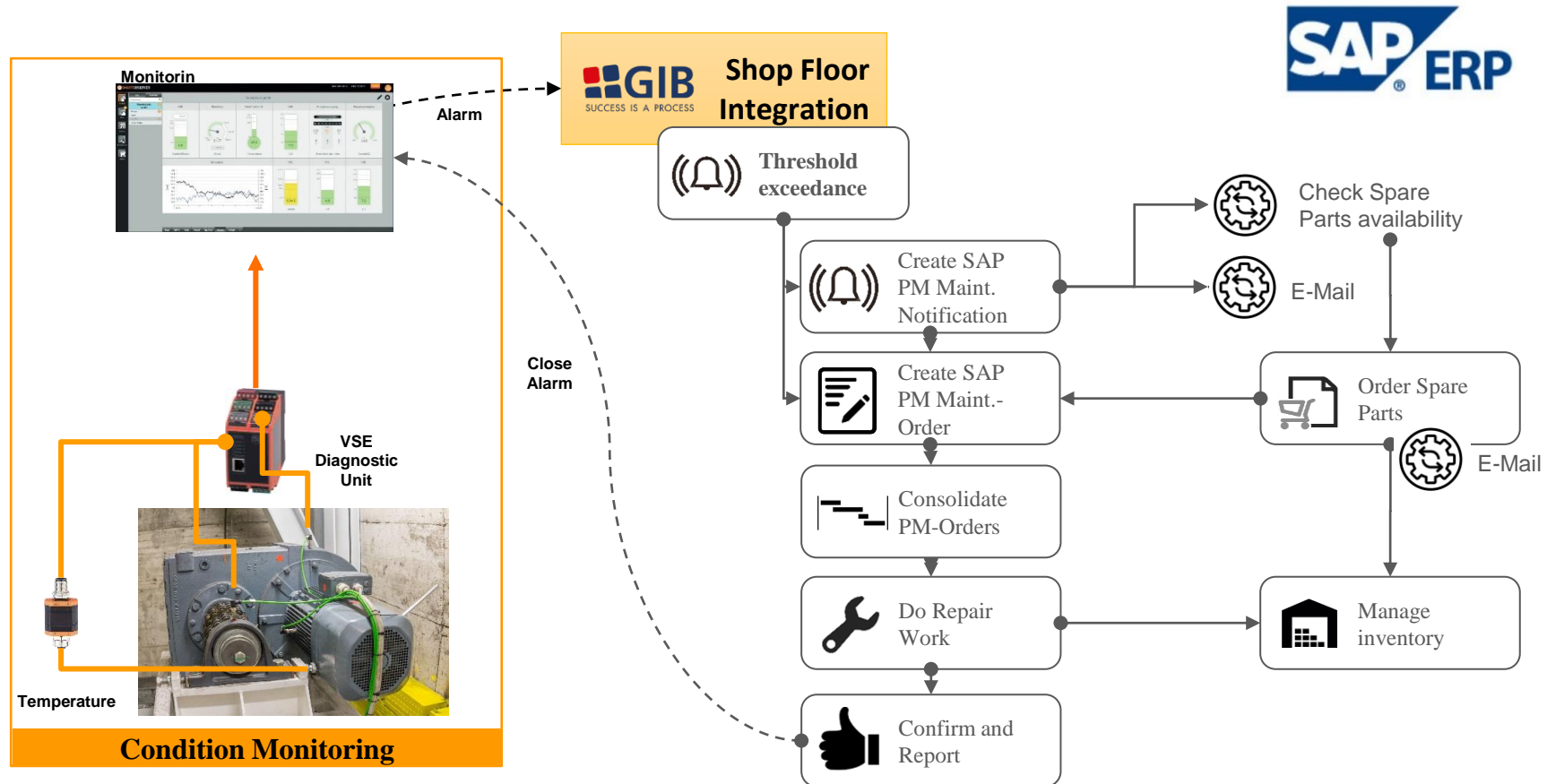

Moneo → Digitaliza de tu Empresa

Aplicaciones

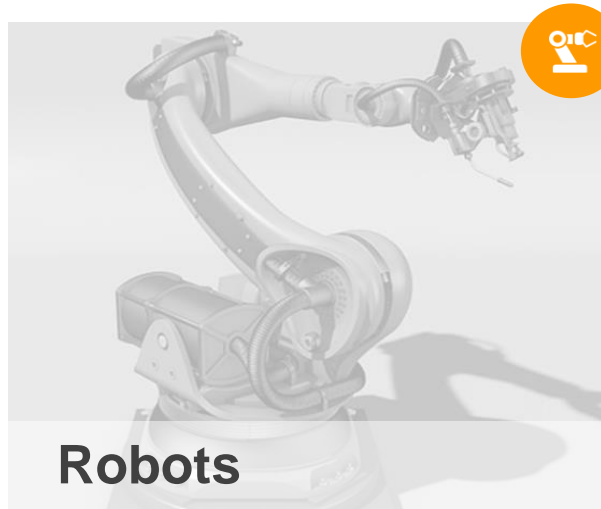
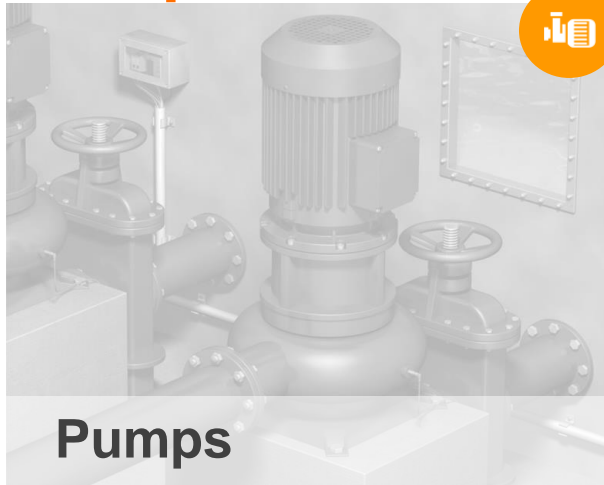

Moneo → Digitaliza de tu Empresa

Aplicaciones

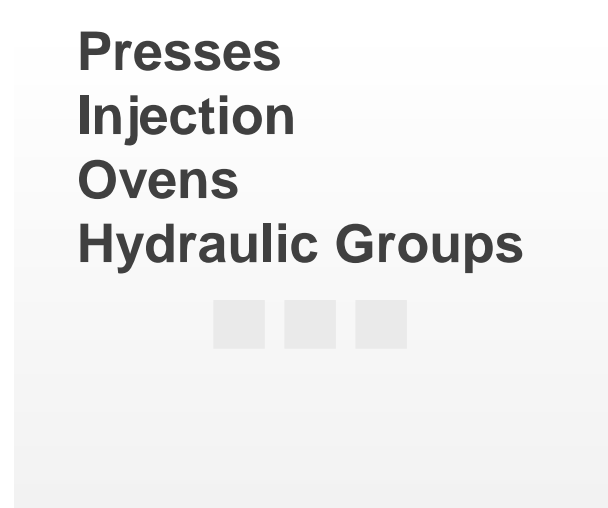

Moneo → Digitaliza de tu Empresa

Consumo Aire
Comprimido

Soplantes

Horno Arco Eléctrico

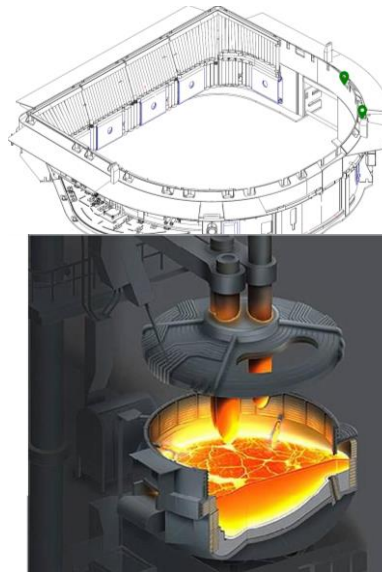

Filtración

Torres de Refrigeración

Consumo Agua

Depósitos

Tren de Laminado
Y
Cajas de Acabado

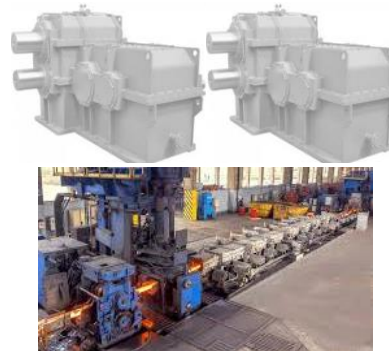

Consumo Corriente
Eléctrica

Mezclador

Colada Continua

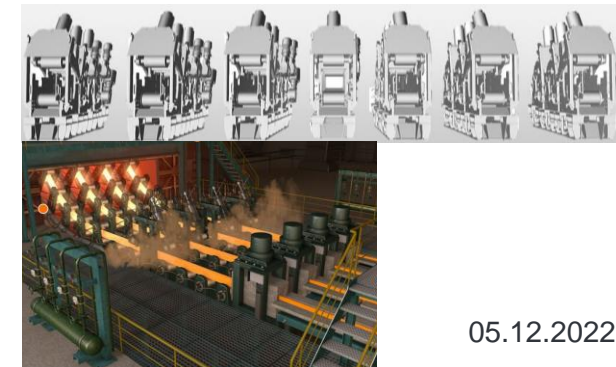

Moneo → Digitaliza de tu Empresa

Casos de éxito

Grupos Hidráulicos

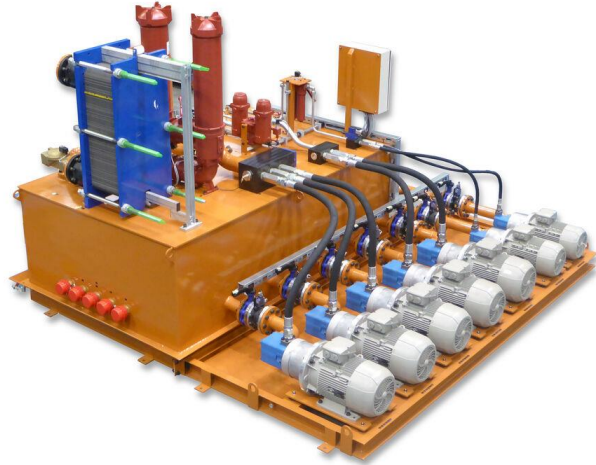

Máquina Papel

Prensas - Smart Stamp

Inyección de Plástico

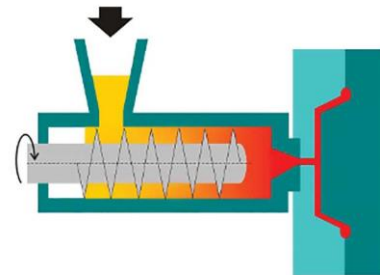

Pintura y Cataforesis

Lubricación

Estampación en Caliente

Moneo → Digitaliza de tu Empresa

Separador

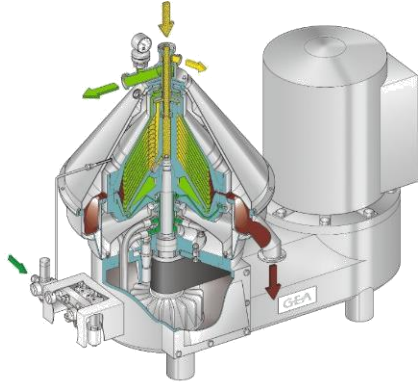

Compresor frío

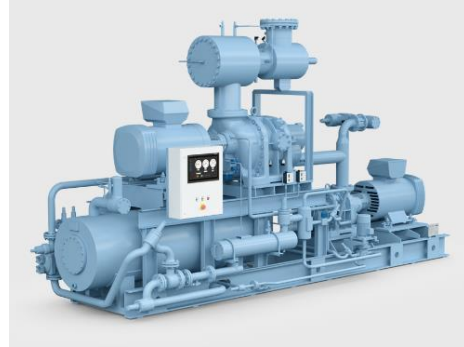

Desnatadora leche
Clarificador

Pasteurizador
Intercambiador calor

Chiller
Ventilador refrigeración

Valvulas

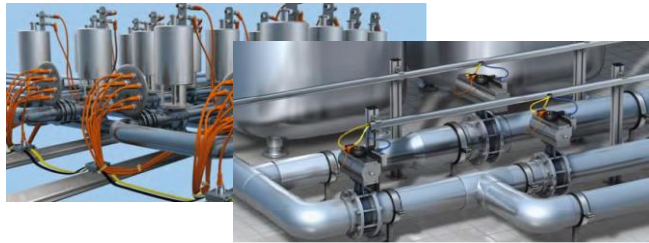

Dosificador

Agua refrigeración

Bombas

Homogeneizador

Decantador

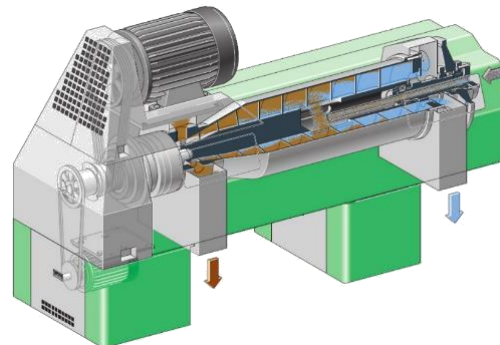

Mezcladores

Conveyors

Moneo → Digitaliza de tu Empresa

Enfriador

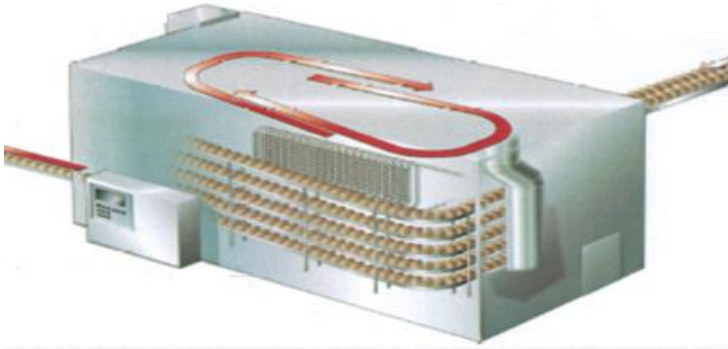

Bombas de Vacío

Moldeador

Hornos

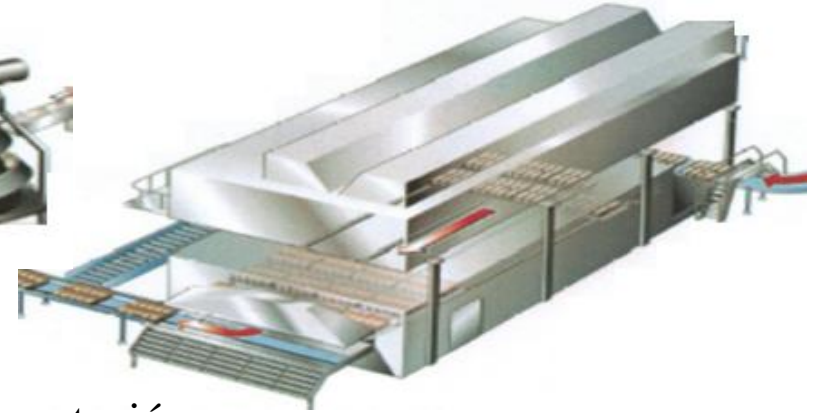

Amasadoras

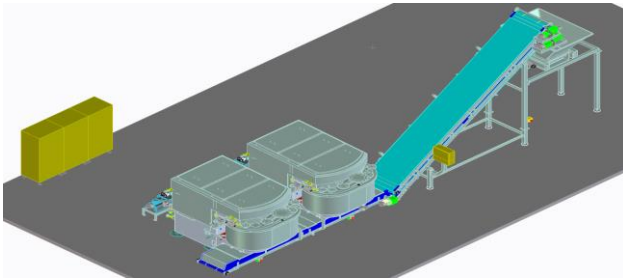

Conveyors

Fermentación

Consumo Agua

Consumo Aire

Consumo Eléctrico

Moneo → Digitaliza de tu Empresa

Lavadora

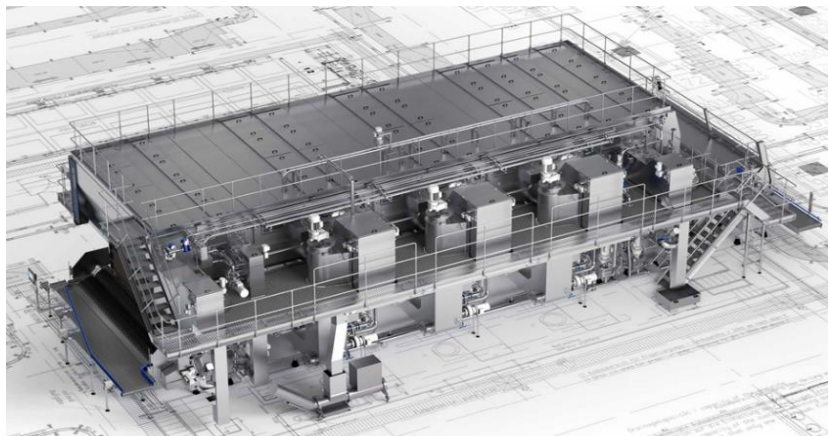

Pasteurizador

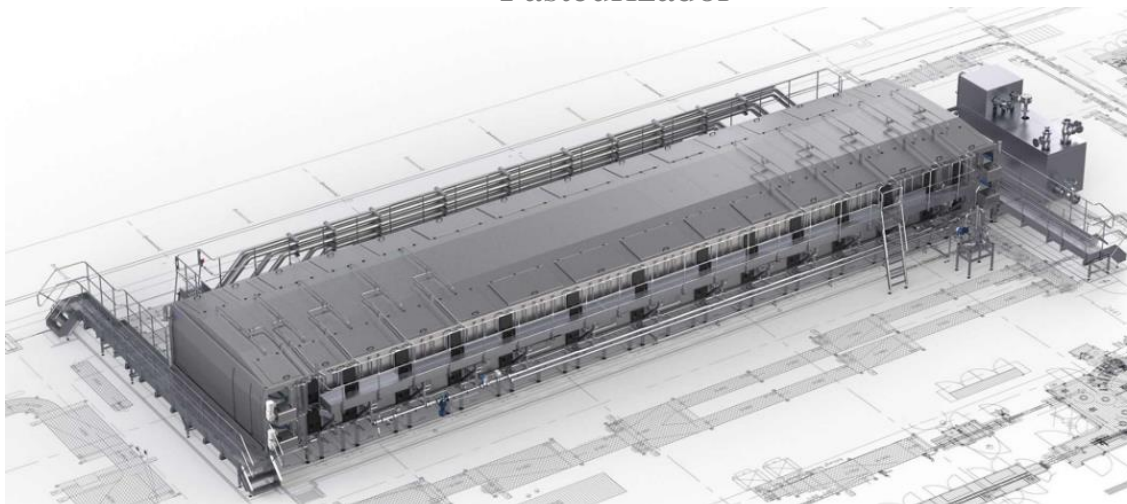

Valvulas

Llenadora

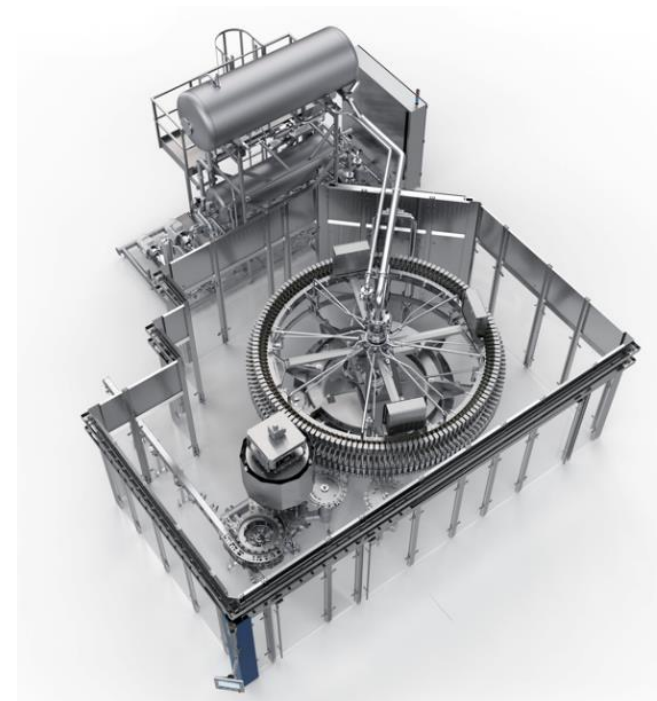

Moneo → Digitaliza de tu Empresa

Moneo como Proveedor Seguro de Información

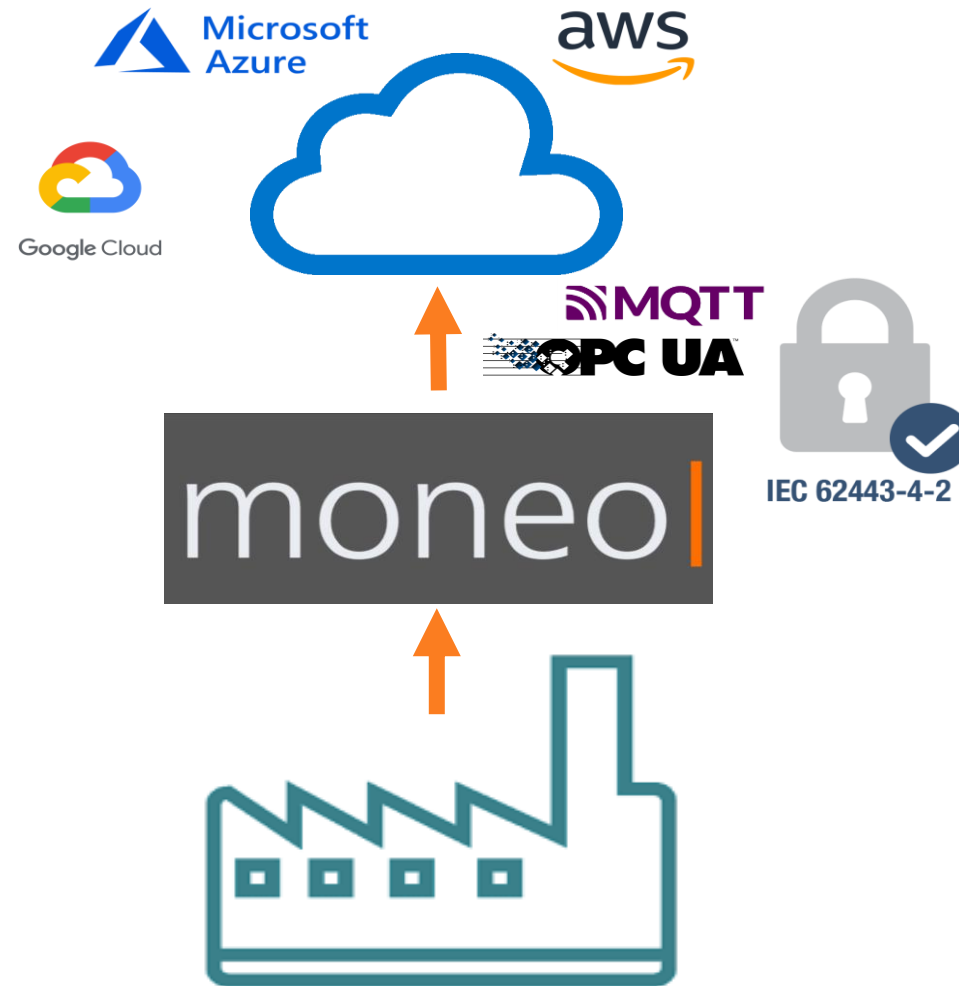

Moneo → Digitaliza de tu Empresa

Moneo como Proveedor Seguro de Información

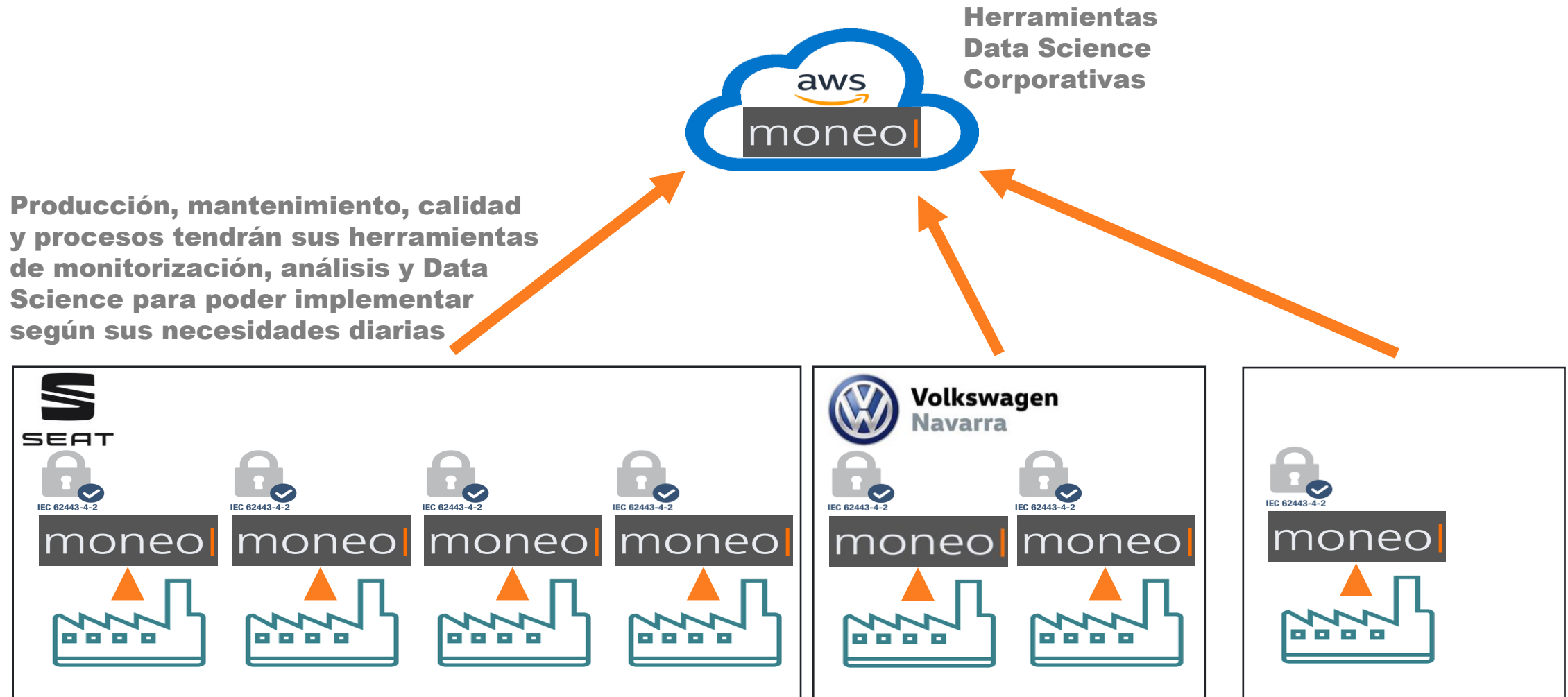

Moneo → Digitaliza de tu Empresa

PdM4.0

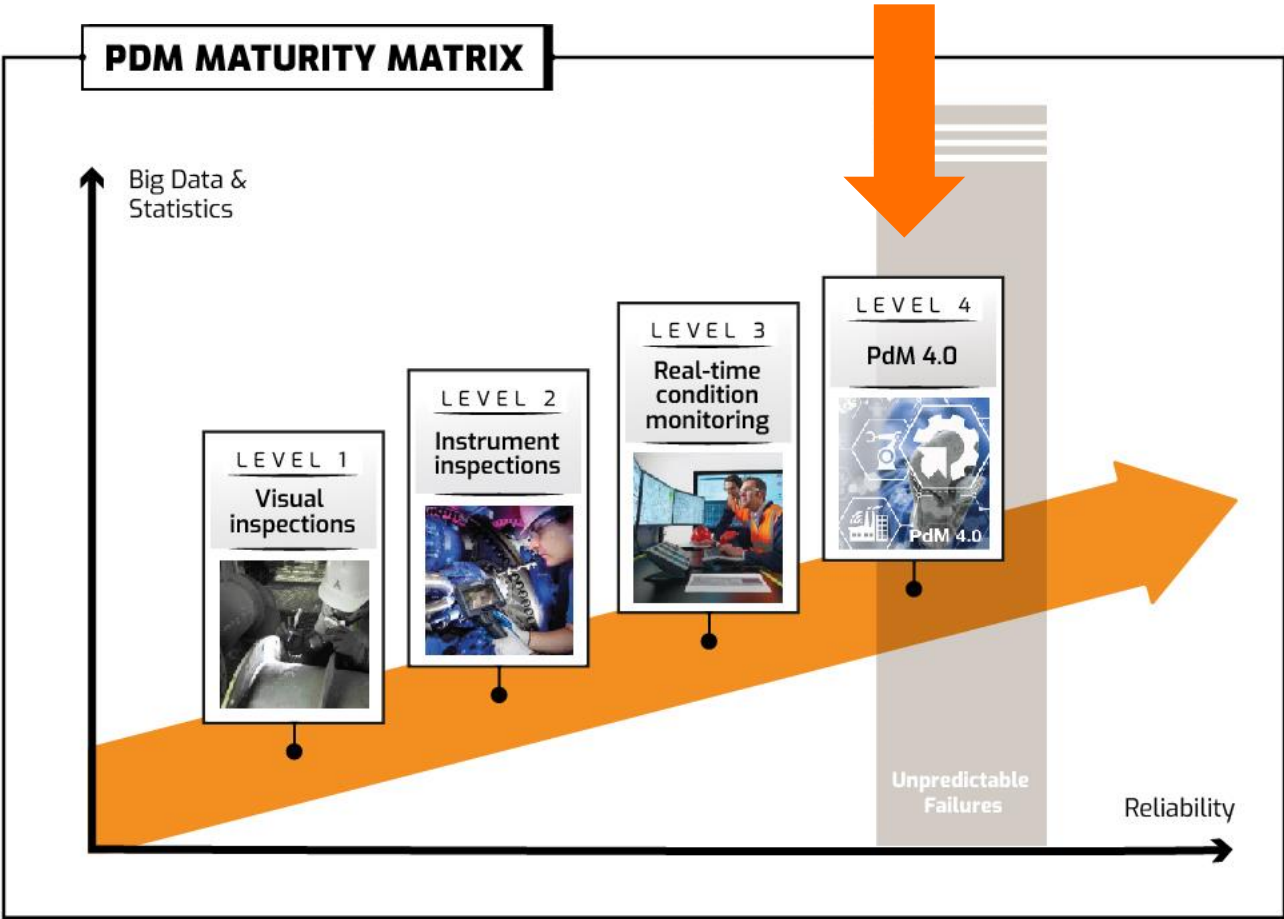

Moneo → Digitaliza de tu Empresa

Moneo – Data Science Toolbox

**¿QUÉ DIRÍAS SI TE DIJERA QUE CON
UN SIMPLE WIZARD VAS A SER CAPAZ
DE GENERAR TUS ALGORITMOS DE
INTELIGENCIA ARTIFICIAL EN MENOS
DE 5 MINUTOS?**

Monitorización Inteligente

Static process monitoring

Normal
condition

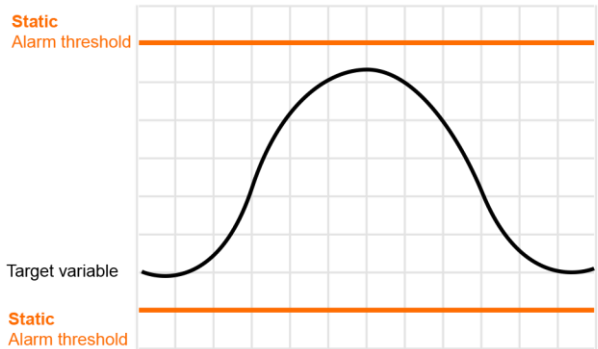

Anomaly
condition

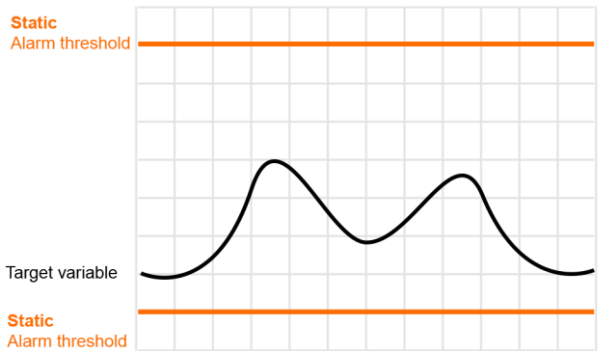

Dynamic process monitoring

Dynamic
Alarm threshold
Target variable
Dynamic
Alarm threshold

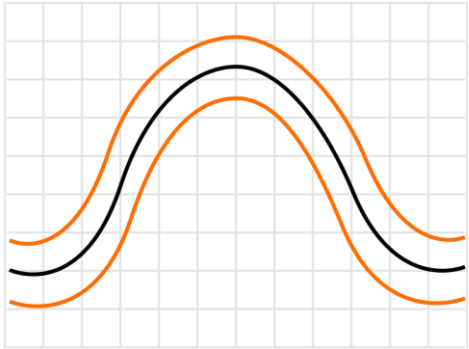

Dynamic
Alarm threshold
Target variable
Dynamic
Alarm threshold

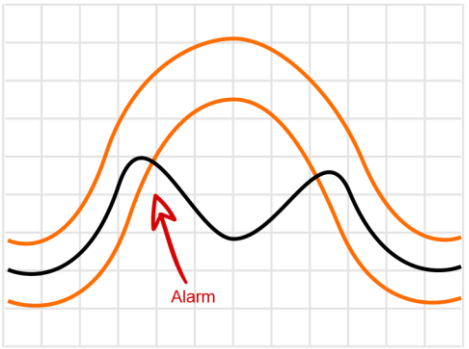

PdM4.0

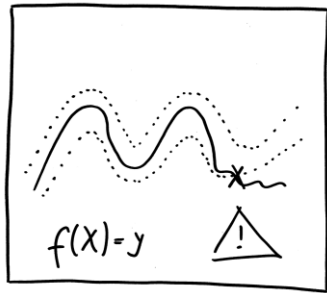

SmartLimitWatcher
Intelligent process
monitoring

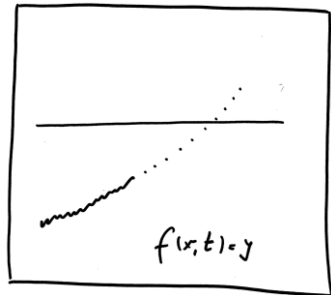

LifetimeEstimator
Predictions for
smart maintenance

SLW	PM
LE	VP

PatternMonitor
Automated pattern
detection

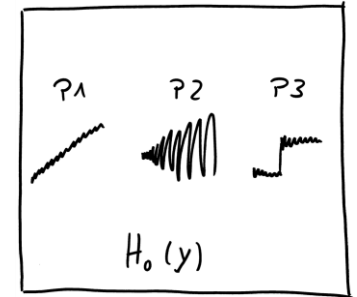

ValuePredictor
Timeseries
forecasting

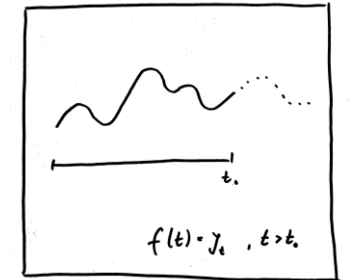

... More features in planning

Diferencias entre SLW y PAM

- Usando métodos estadísticos, PAM chequea cambios de la variable crítica del proceso con uno de los siguientes patrones

- **Volatilidad:** aumento o disminución de la intensidad de fluctuación
- **Tendencia:** cambio gradual de nivel
- **Cambios:** cambios repentinos de nivel

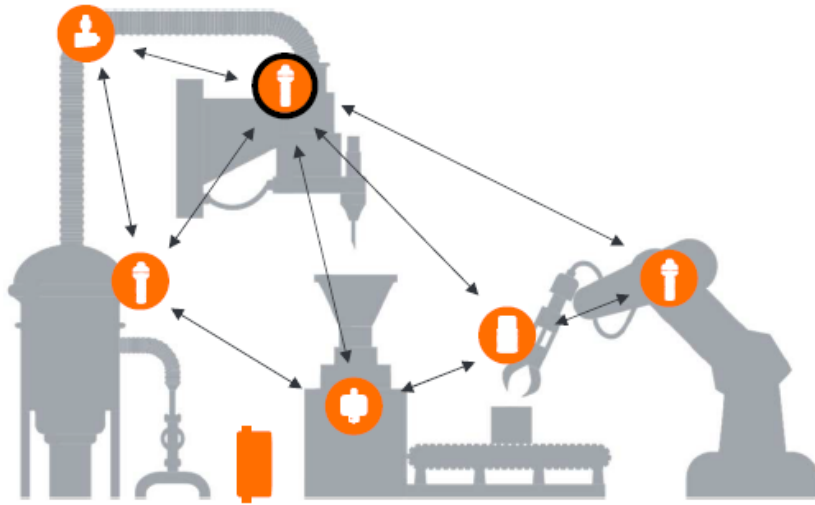

SmartLimitWatcher

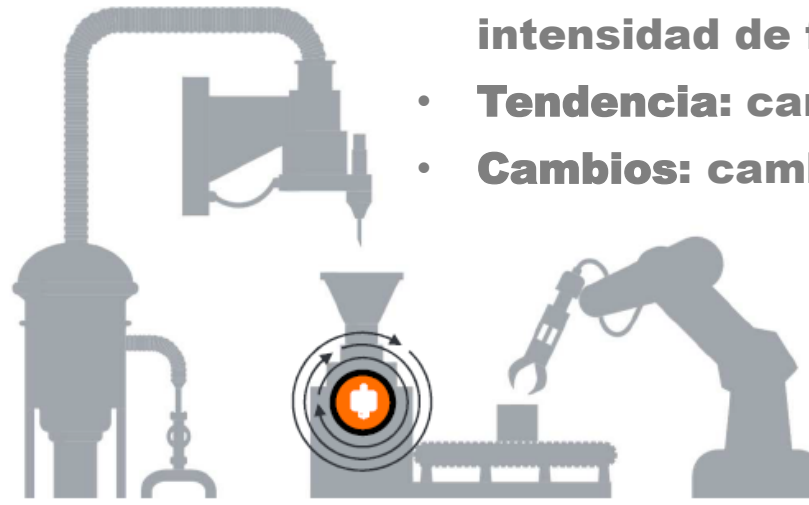

PatternMonitor

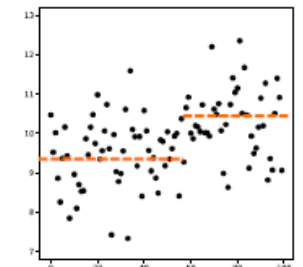
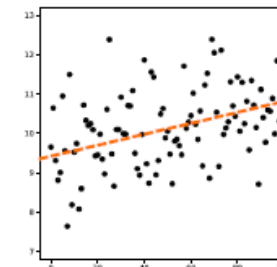
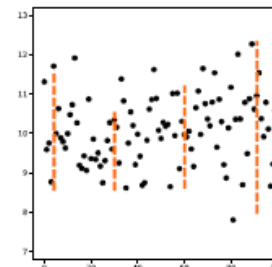
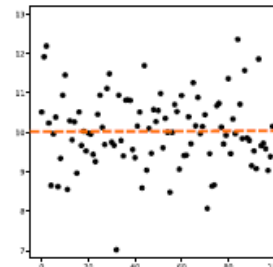

PdM4.0

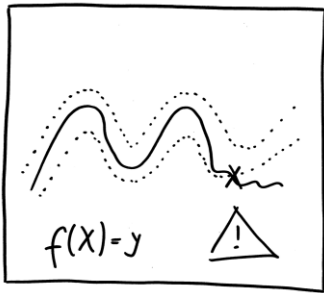

SmartLimitWatcher
Intelligent process
monitoring

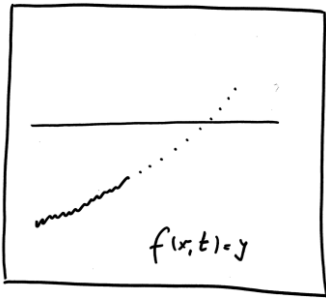

LifetimeEstimator
Predictions for
smart maintenance

SLW	PM
LE	VP

PatternMonitor
Automated pattern
detection

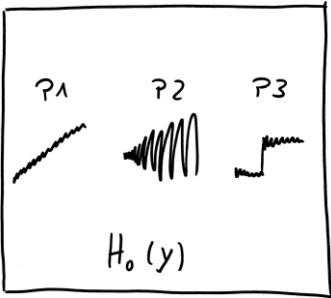

ValuePredictor
Timeseries
forecasting

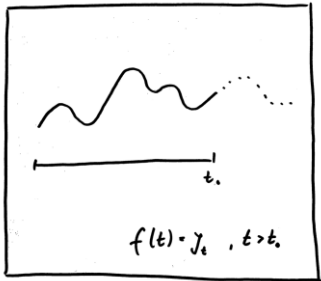

... More features in planning

Moneo – Data Science Toolbox

SLW – Sencillo de Implementar

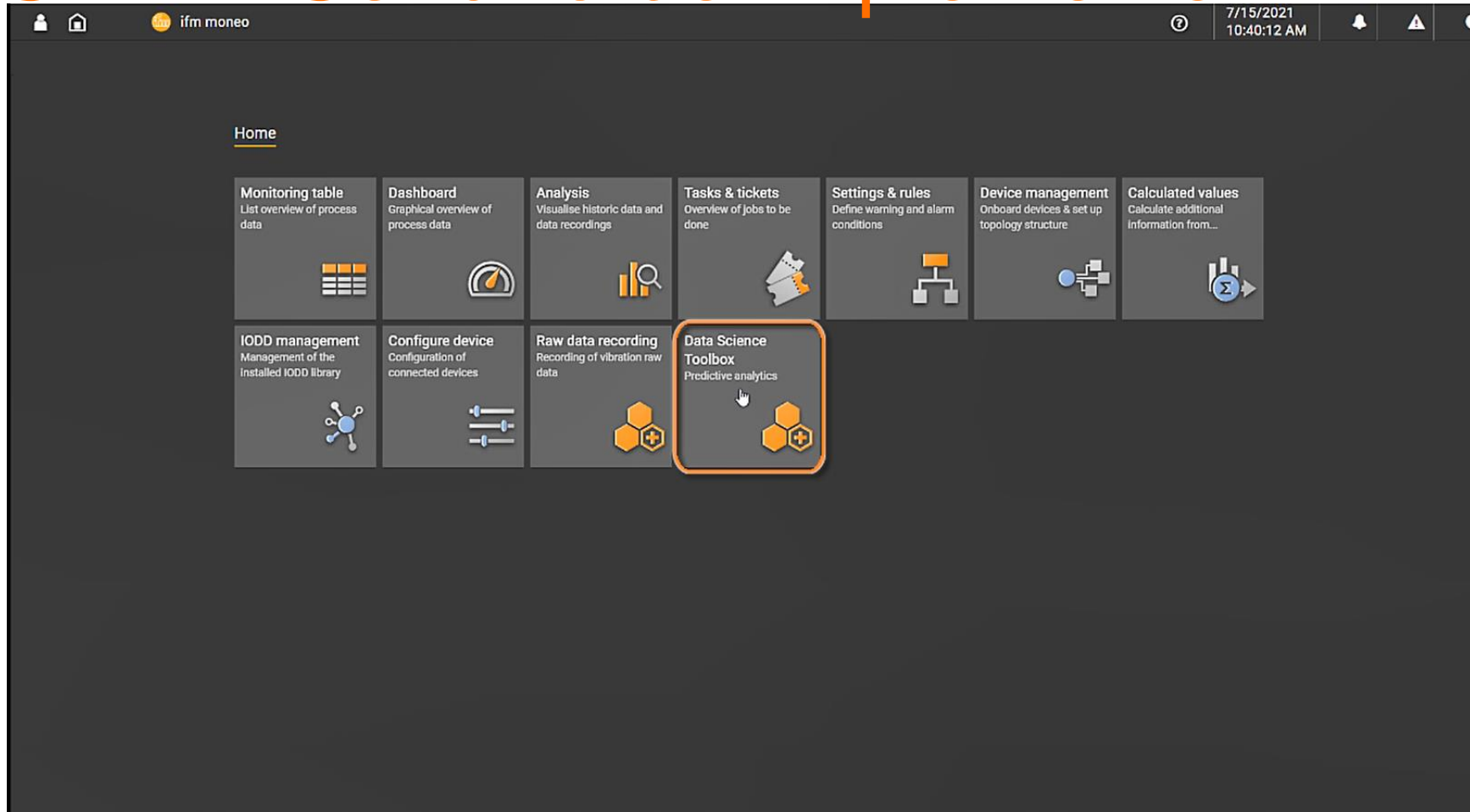

SLW – Sencillo de Implementar

The main panel shows the 'Smart limit watcher' configuration for the 'moneo appliance / Motor with frequency converter / VVB001 / a-Peak'. The table below lists the monitoring parameters and their thresholds.

Execute monitoring	Lower alarm threshold	Lower warning threshold	Upper warning threshold	Upper alarm threshold	Status	Actions
<input type="checkbox"/> a-Peak	<input type="checkbox"/>	None	None	<input type="checkbox"/>	Model	

SLW – Sencillo de Implementar

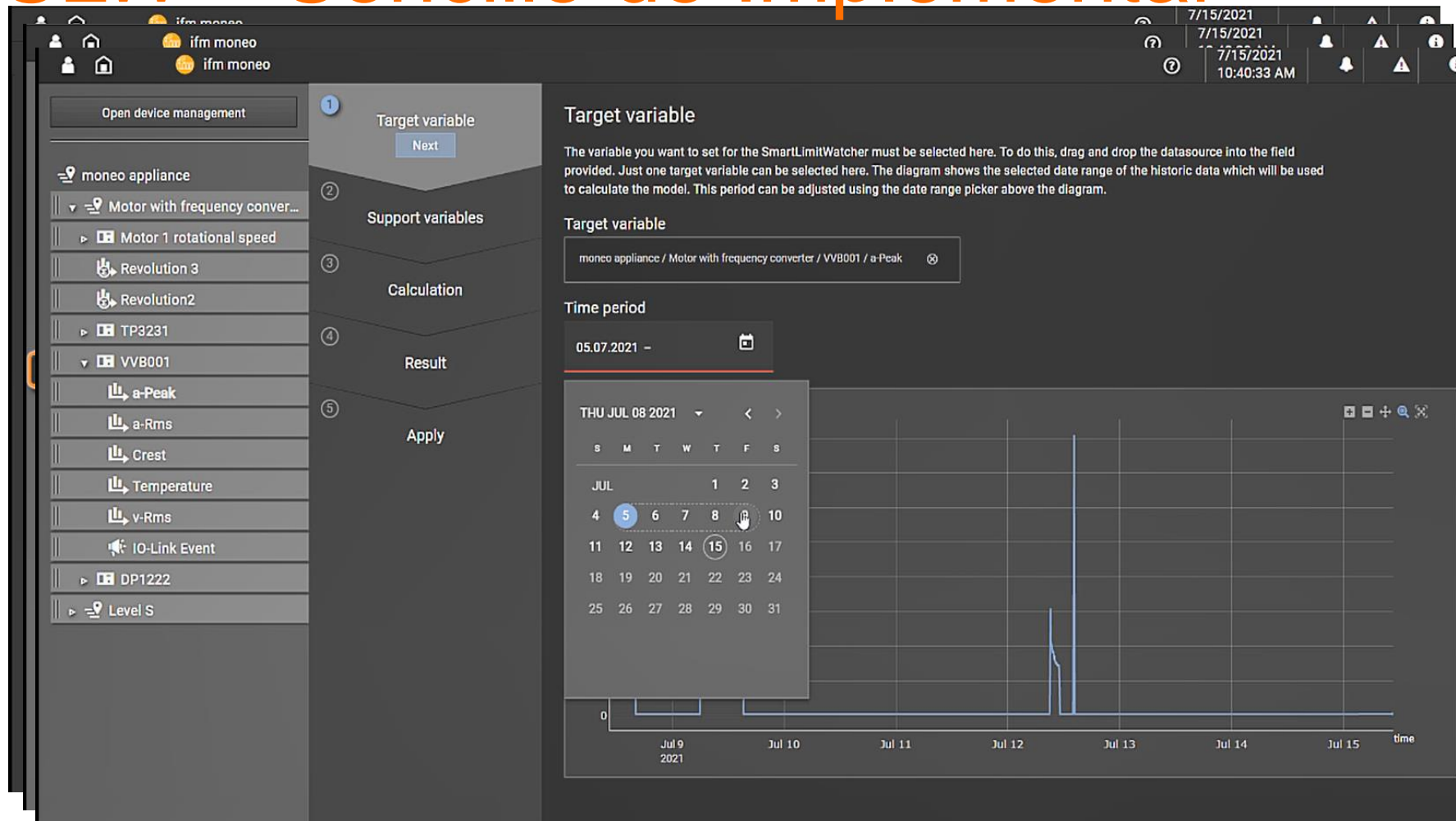

SLW – Sencillo de Implementar

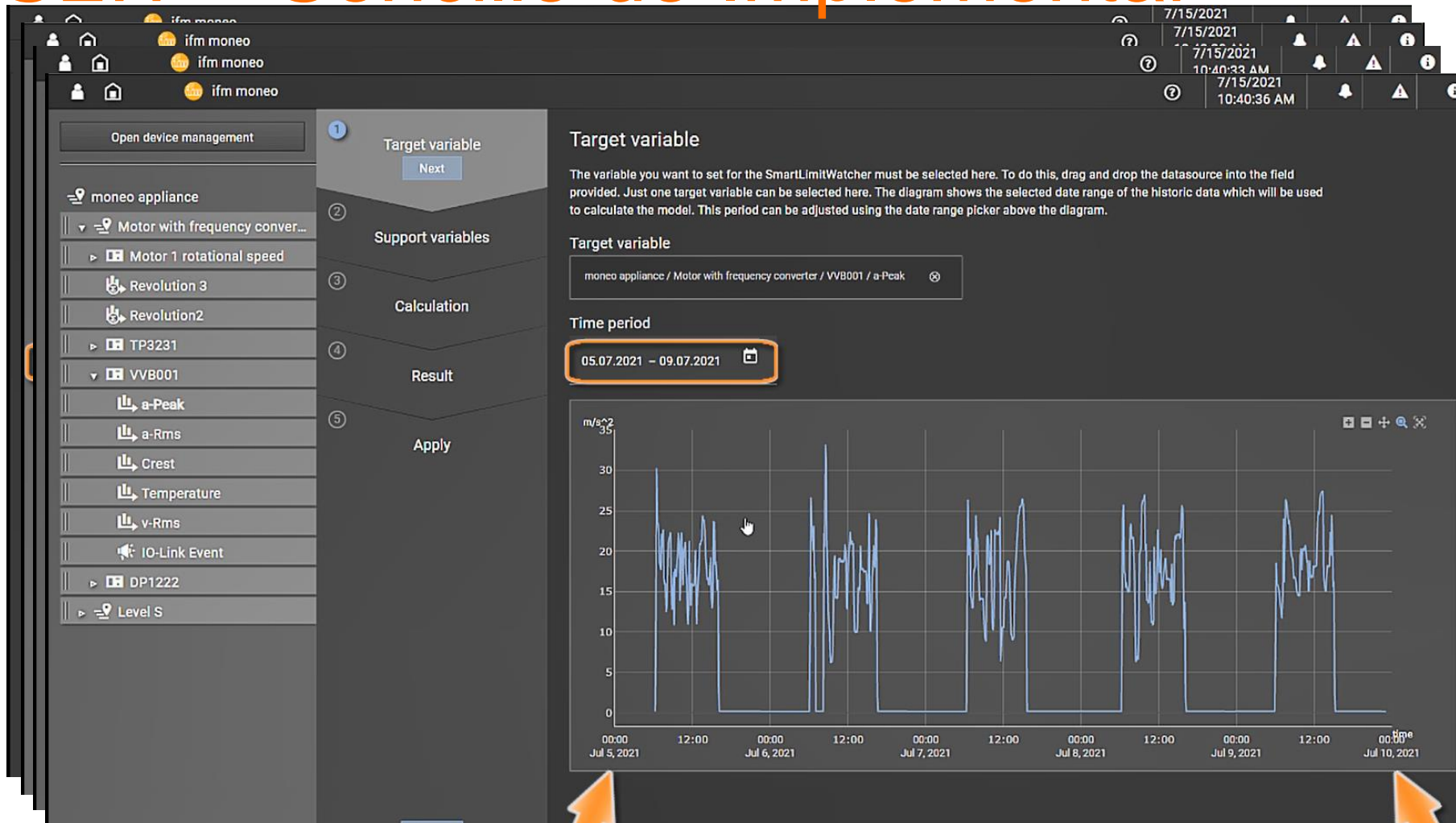

SLW – Sencillo de Implementar

- Left Sidebar:** A tree view of data sources. The selected path is `moneo appliance / Motor with frequency converter / VVB001 / a-Peak`. Other visible paths include `Motor 1 rotational speed / Revolution`, `TP3231 / Temperature`, `DP1222 / Voltage`, and `Level S`.
- Central Wizard Area:** A vertical stack of steps numbered 1 to 5:
 - 1. Target variable: Drop a datasource node
 - 2. Support variables: Next
 - 3. Calculation
 - 4. Result
 - 5. Apply
- Right Panel:**
 - Support variables:** A text box explaining that at least one data source must be selected. It provides instructions on how to select support variables from the navigator.
 - Target variable:** A dropdown menu showing the selected path: `moneo appliance / Motor with frequency converter / VVB001 / a-Peak`.
 - Table:** A table with 4 columns: Indicator, Path, Completeness, and Actions. It lists the selected variables and their completeness status.

Indicator	Path	Completeness	Actions
✓ Ok	moneo appliance / Motor with frequency converter / DP1222 / Voltage	100.00 %	✕
✓ Ok	moneo appliance / Motor with frequency converter / VVB001 / a-Rms	100.00 %	✕
✓ Ok	moneo appliance / Motor with frequency converter / VVB001 / v-Rms	100.00 %	✕
✓ Ok	moneo appliance / Motor with frequency converter / TP3231 / Temperature	100.00 %	✕
✓ Uncertain	moneo appliance / Motor with frequency converter / Motor 1 rotational speed / Revolution	40.02 %	✕

SLW – Sencillo de Implementar

- Left Sidebar:** A tree view showing the data source hierarchy. The selected path is: moneo appliance > Motor with frequency converter > Motor 1 rotational speed > Revolution.
- Central Wizard Area:** A vertical stack of steps: 1. Target variable (Drop a datasource node), 2. Support variables (Next), 3. Calculation, 4. Result, 5. Apply.
- Right Panel:**
 - Support variables:** A section explaining that at least one data source must be selected. It lists the target variable: moneo appliance / Motor with frequency converter / VVB001 / a-Peak.
 - Table of Indicators:** A table showing the completeness of various indicators. The table has columns: Indicator, Path, Completeness, and Actions.

Table of Indicators:

Indicator	Path	Completeness	Actions
Ok	moneo appliance / Motor with frequency converter / DP1222 / Voltage	100.00 %	🗑️
Ok	moneo appliance / Motor with frequency converter / VVB001 / a-Rms	100.00 %	🗑️
Ok	moneo appliance / Motor with frequency converter / VVB001 / v-Rms	100.00 %	🗑️
Ok	moneo appliance / Motor with frequency converter / TP3231 / Temperature	100.00 %	🗑️
Ok	moneo appliance / Motor with frequency converter / Revolution2	86.12 %	🗑️
Uncertain	moneo appliance / Motor with frequency converter / Motor 1 rotational speed / Revolution	40.02 %	🗑️

SLW – Sencillo de Implementar

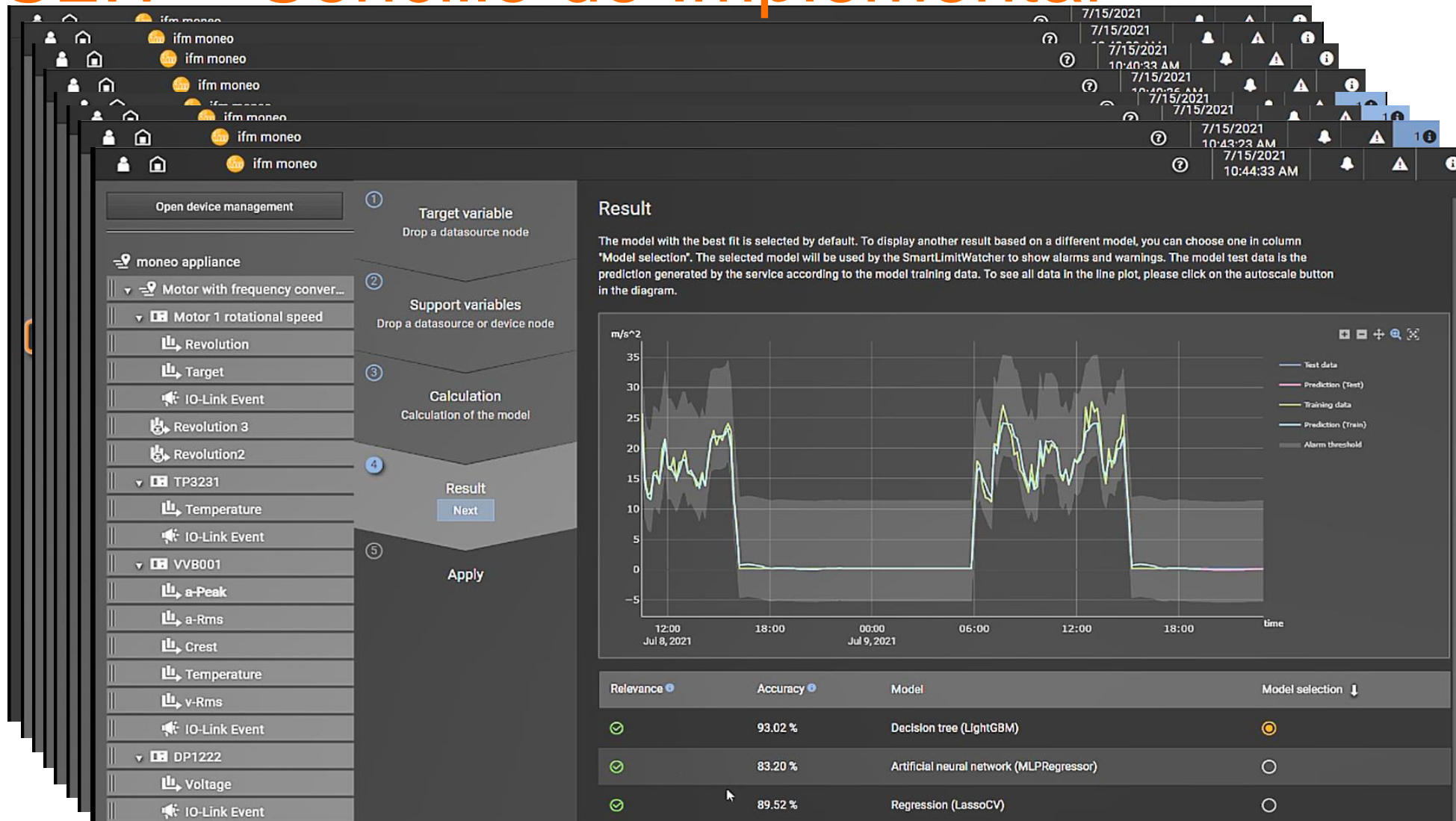

SLW – Sencillo de Implementar

The interface is titled "SLW – Sencillo de Implementar". It features a sidebar on the left with a tree view of devices and variables. The main area is divided into two columns. The left column contains a configuration panel with five steps: 1. Target variable (Drop a datasource node), 2. Support variables (Drop a datasource or device node), 3. Calculation (Calculation of the model), 4. Result (Show model in diagram), and 5. Apply. The right column is titled "Apply" and contains instructions for setting dynamic thresholds. It includes checkboxes for "Dynamic lower alarm threshold" and "Dynamic upper alarm threshold", both of which are checked. Below these are dropdown menus for "Set warning threshold" with options "Early" and "Late". A graph at the bottom shows "m/s^2" on the y-axis and "time" on the x-axis. The graph displays training data, test data, prediction (train), prediction (test), alarm threshold, and warning threshold. A legend on the right side of the graph identifies these elements. The graph shows a significant drop in acceleration around July 8, 2021, 19:44:45, which is highlighted by a red triangle indicating a "Historic threshold event".

Target variable
Drop a datasource node

Support variables
Drop a datasource or device node

Calculation
Calculation of the model

Result
Show model in diagram

Apply

Apply

In this step you can activate smart dynamic upper or lower alarms and warning thresholds for the selected target variable. The warning can be customised by the intensity level. If you want to be informed early in critical situations, you only need to select the corresponding value from the drop-down list. To find the right level the diagram shows historic threshold warnings based on your selection.

Alarms based on dynamic thresholds

Set alarm threshold:

☒ Dynamic lower alarm threshold ☒ Dynamic upper alarm threshold

Set warning threshold:

Dynamic lower warning threshold: Early Dynamic upper warning threshold: Late

Graph Data:

- Upper alarm threshold: 11.33 m/s²
- Upper warning threshold: 6.157 m/s²
- Training data: 0.2000 m/s²
- Prediction (Train): 0.1082 m/s²
- Lower warning threshold: -3.274 m/s²
- Lower alarm threshold: -5.244 m/s²

Legend:

- Historic threshold alarms
- Historic threshold warnings
- Test data
- Prediction (Test)
- Training data
- Prediction (Train)
- Alarm threshold
- Warning threshold
- Historic threshold events
- Upper alarm thresholds:0
- Lower alarm thresholds:0
- Upper warning thresholds:0
- Lower warning thresholds:0

Dynamic threshold profile

SLW – Sencillo de Implementar

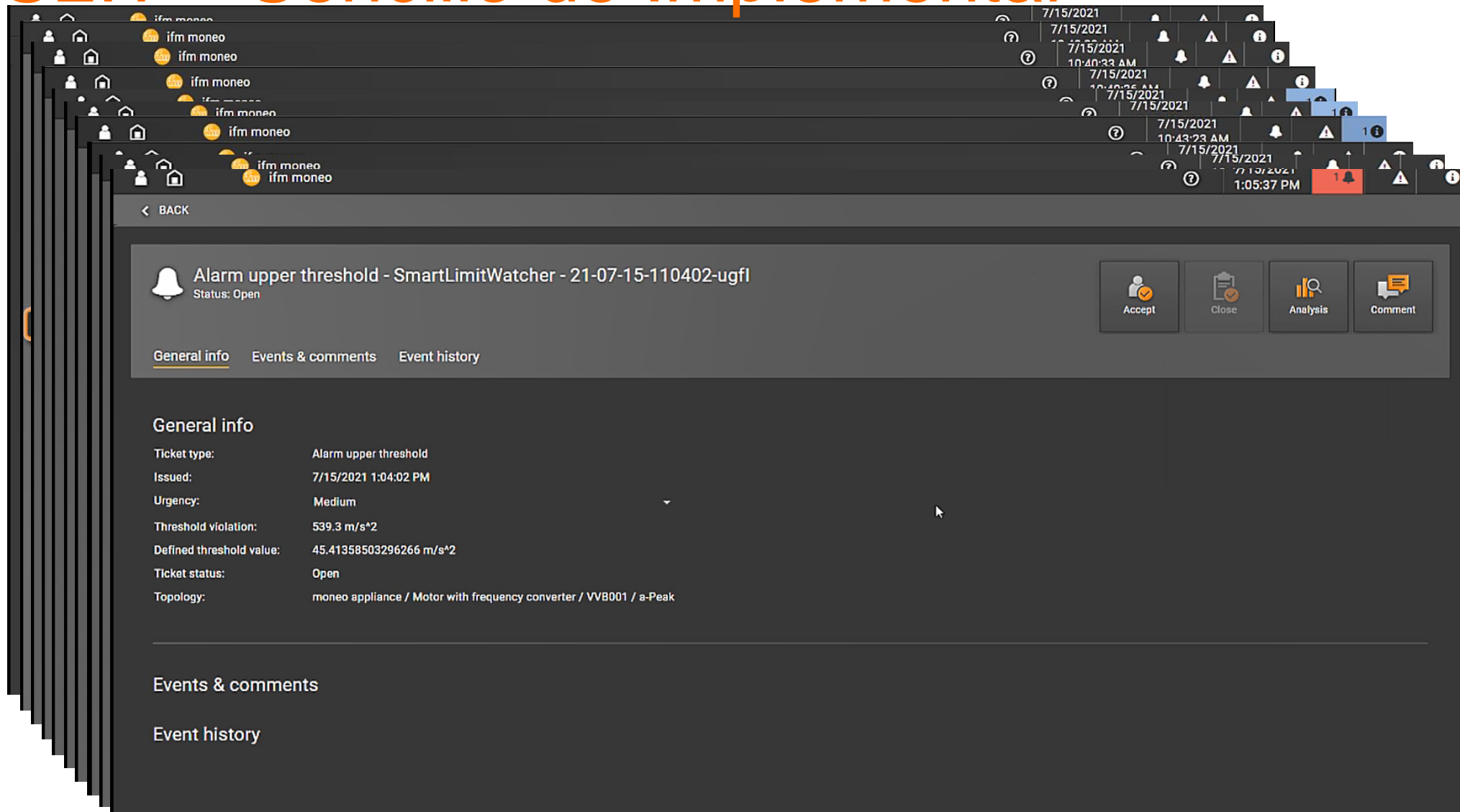

Gracias!

Iker Gomez Valencia

